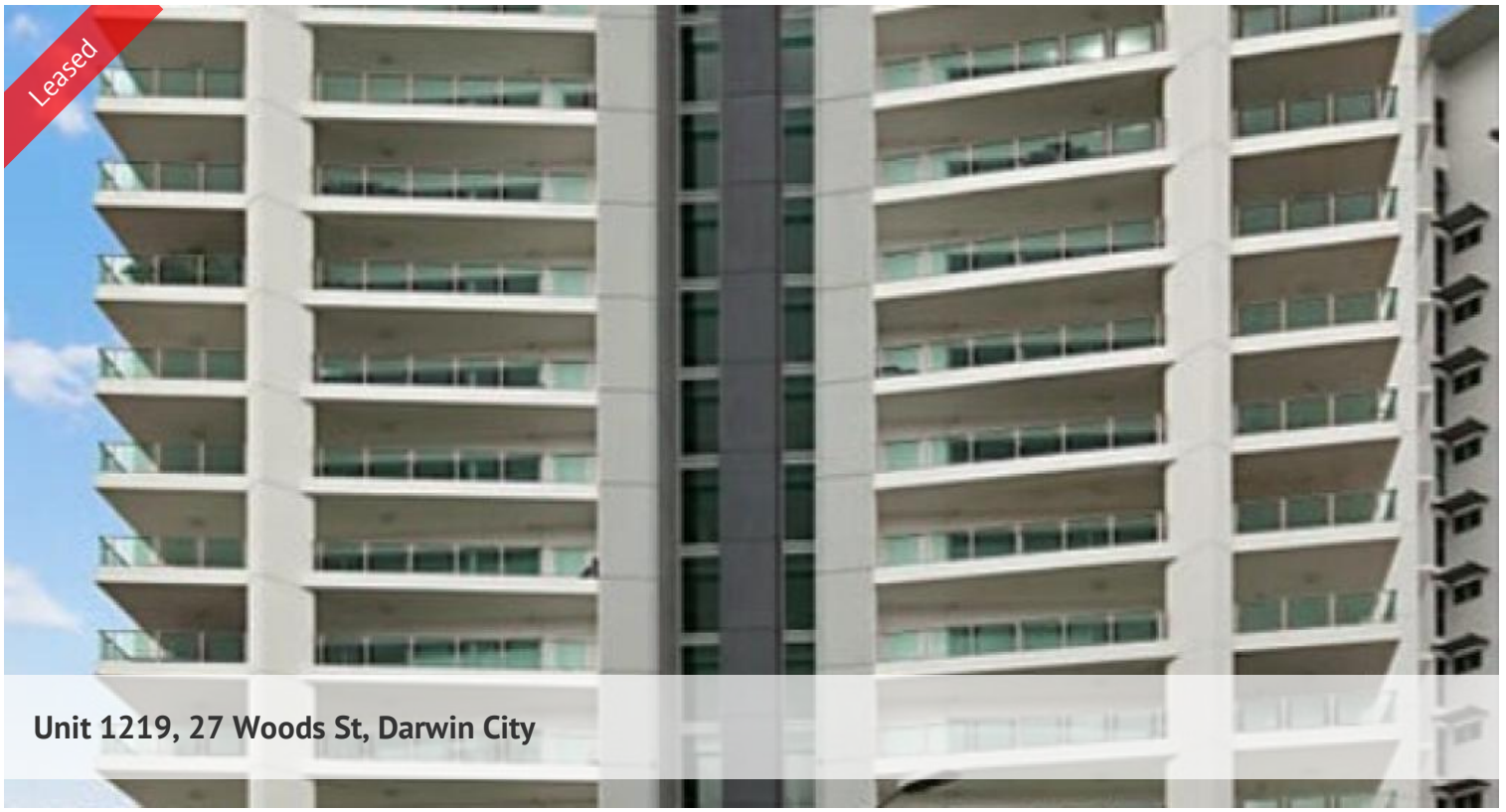







LUXURY LIVING AWAITS YOU: FULLY FURNISHED 3 BEDROOM, 2 BATHROOM APARTMENT

Discover the epitome of upscale living in this meticulously crafted, fully furnished 3 bedroom, 2 bathroom apartment, where every detail has been thoughtfully curated to provide you with the ultimate rental experience.

- Year-Round Comfort with Air Conditioning throughout
- 2 Secure Car Spaces
- Ample Storage Solutions
- Resort-Style Amenities for Residents
- Secure Complex Living
- Bike racks/ storage facilities

Ready for Immediate Move-In

This is not just an apartment; it's a lifestyle upgrade. From the moment you step through the door, you'll be enveloped in the luxury and convenience that define modern living.

Seize the opportunity to make this fully furnished haven your new home. Contact us now to schedule a viewing and embark on a journey to refined living. Your dream rental is just a call away.

The above information provided has been furnished to us by the vendor/s. We have not verified whether or not that

3 2 2

Price	$900 Per Week
Property Type	Rental
Property ID	1940

AGENT DETAILS

Leah Gelder - 0439 886 991

OFFICE DETAILS

Darwin
74 Cavenagh Street Darwin NT 0800
Australia
08 8943 2432

information is accurate and do not have any belief in one way or the other in its accuracy. We do not accept any responsibility to any person for its accuracy and do no more than pass it on. All interested parties should make and rely upon their own inquiries in order to determine whether or not this information is in fact accurate.